



RUGBY SCHOOL

---

✱ KUKRI



# INTRODUCTION

Both Rugby School and Kukri Sports strive for quality, diversity, professionalism and teamwork, and share equal passion for the game created at Rugby School in 1823 when pupil William Webb-Ellis first picked up the ball and ran with it on the now world-famous Close.

Facilitating access to a multitude of sports, particularly encouraging female participation, means Rugby School is strongly aligned with our vision to inspire each individual's sporting journey. Teamwear creates a legacy of our time in sport; we now have a fantastic opportunity to showcase our shared values around continuing to develop physical activity at the School.

Our product is designed to meet the needs of young athletes, with the range as comfortable and practical off the field as it is high-performance on it. Rugby School continues to develop one of the leading sports programmes in the country.

**Boys' Compulsory Sports Clothing (FB & EB)** [Page 4](#)

**Girls' Compulsory Sports Clothing (FB & EB)** [Page 9](#)

**Boys' Summer Sports Clothing (All Years)** [Page 13](#)

**Girls' Summer Sports Clothing (All Years)** [Page 17](#)

**Boys' Compulsory Sports Clothing (XX, LXX & DB)** [Page 20](#)

**Girls' Compulsory Sports Clothing (XX, LXX & DB)** [Page 23](#)

**Individual Sports Clothing** [Page 26](#)

**Accessories & Additional Sports** [Page 35](#)

**How to Order** [Page 37](#)

**Returns** [Page 38](#)



RUGBY SCHOOL

 **KUKRI**

# BOYS' COMPULSORY CLOTHING (FB & EB)



## 'BOYS' COMPULSORY SPORTS CLOTHING (FB & EB)

---



### TRAINING T-SHIRT

RG00073M214

S-Spire 100% Polyester

### TRAINING POLO

RG00074M214

S-Spire 100% Polyester

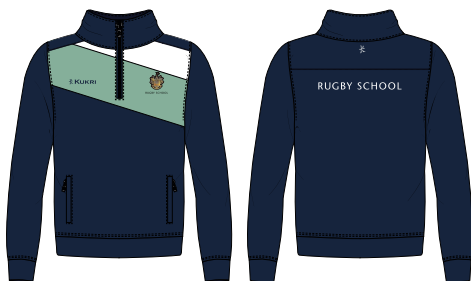
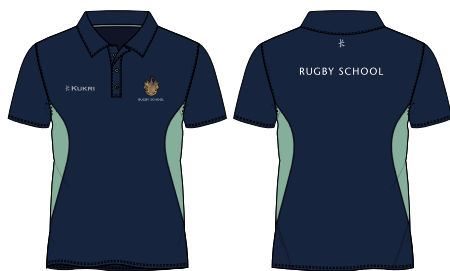

### TRAINING 1/4 ZIP TRACK TOP

RG00077M224

S-Spire 100% Polyester

### UNISEX TACTICAL JACKET

RG00145M039



## ‘BOYS’ COMPULSORY SPORTS CLOTHING (FB & EB)

---



**HOCKEY MATCH SHIRT**  
RG00027M224

S-Spire 100% Polyester

---

**RUGBY MATCH SHIRT**  
RG00035M224

Kohilo 100% Polyester

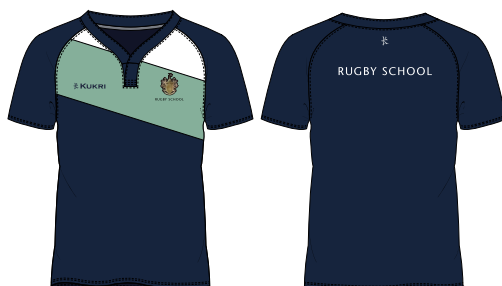

**REVERSIBLE TRAINING  
RUGBY SHIRT**  
RG00036M214

Duolite 100% Polyester



## ‘BOYS’ COMPULSORY SPORTS CLOTHING (FB & EB)

---



### TRAINING SHORTS

RG00104M039

### RUGBY SHORTS

RG00109M039



### UNISEX TRACKSUIT BOTTOMS

RG00105M039

And / Or



### TAPERED BOTTOMS

RG00131M039

## ‘BOYS’ COMPULSORY SPORTS CLOTHING (FB & EB)

---



**UNISEX L/S BASELAYER**  
RG00107M039

Available in youth sizing



**MATCH SOCKS**  
RG00032U224

**LAPTOP BAG**  
RG00086U214





# GIRLS' COMPULSORY CLOTHING (FB & EB)



## GIRLS COMPULSORY ITEMS (FB & EB)

---



**TRAINING T-SHIRT**  
RG00075W214

S-Spire 100% Polyester

---

**TRAINING POLO**  
RG00076W214

S-Spire 100% Polyester

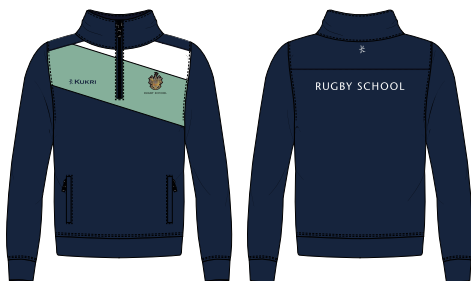

**TRAINING 1/4 ZIP TRACK TOP**  
RG00077M224

S-Spire 100% Polyester

---

**UNISEX TACTICAL JACKET**  
RG00145M039



## GIRLS COMPULSORY ITEMS (FB & EB)

---



**HOCKEY MATCH SHIRT**  
RG00029W224

S-Spire 100% Polyester

---

**NETBALL DRESS**  
RG00033W224

S-Spire 100% Polyester



**NETBALL UNDERSHORTS**  
RG00033W224

220g 88% Polyester 12% Elastane  
Available in youth sizing

---

**HOCKEY MATCH SKORT**  
RG00031W214

Kohilo 100% Polyester  
Available in youth sizing

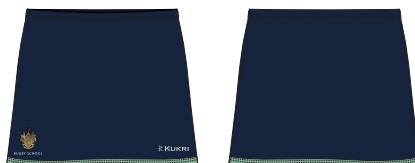

## GIRLS COMPULSORY ITEMS (FB & EB)

---



**WOMEN'S TRAINING SHORTS**  
RG00132W039



**LAPTOP BAG**  
RG00086U214



And / Or



And / Or



**WOMEN'S TRAINING  
LEGGINGS**  
RG00108W039

**UNISEX TRACKSUIT  
BOTTOMS**  
RG00105M039

**TAPERED  
BOTTOMS**  
RG00131M039



**MATCH SOCKS**  
RG00032U224

# BOYS' SUMMER SPORTS CLOTHING (ALL YEARS)



## 'BOYS' SUMMER SPORTS CLOTHING (ALL YEARS)

---



### ATHLETICS VEST

RG00016M224

S-Spire 100% Polyester

---

### ATHLETICS GYM SHORTS

RG00018M214

S-Spire 100% Polyester



---

### TENNIS POLO

RG00020M225

S-Spire 100% Polyester

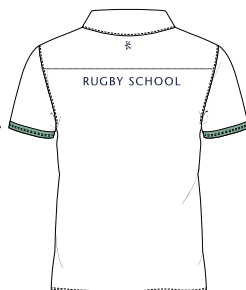

## ‘BOYS’ SUMMER SPORTS CLOTHING (ALL YEARS)

---

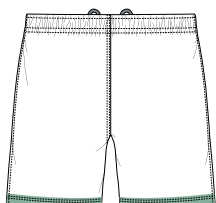

### TENNIS SHORTS (WITH POCKETS)

RG00124M223

S-Spire 100% Polyester

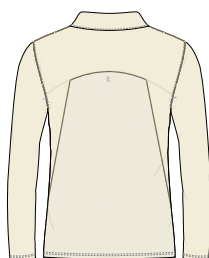

### LONG SLEEVED CRICKET JERSEY

RG00023M011

### SHORT SLEEVED CRICKET JERSEY

RG00022M011

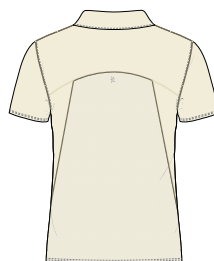



**‘BOYS’ SUMMER SPORTS CLOTHING (ALL YEARS)**

---



**LONG SLEEVED  
CRICKET FLEECE**  
RG00025M011



**CRICKET TROUSERS**  
RG00026M011

**SLEEVELESS CRICKET FLEECE**  
RG00024M011



# GIRLS' SUMMER SPORTS CLOTHING (ALL YEARS)



## GIRLS' SUMMER SPORTS CLOTHING (ALL YEARS)

---



### ATHLETICS VEST

RG00017W224

S-Spire 100% Polyester  
Available in youth sizing

### ATHLETICS SPRINT SHORTS

RG00048W039

Draglyne 90% Polyester  
10% Elastane



### TENNIS POLO

RG00021W225

S-Spire 100% Polyester  
Available in youth sizing

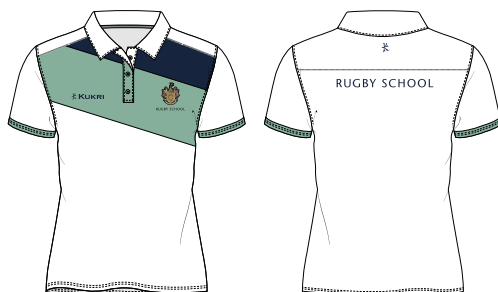

## GIRLS' SUMMER SPORTS CLOTHING (ALL YEARS)

---

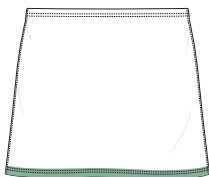

### TENNIS SKORT

RG00031W223

S-Spire 100% Polyester  
Available in youth sizing

---

### NAVY CRICKET TROUSERS

RG00012M039

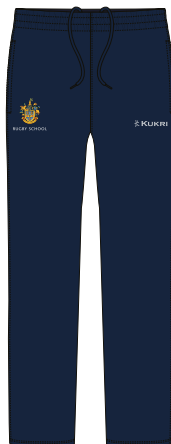

# BOYS' COMPULSORY CLOTHING (LXX & XX)



## BOYS' COMPULSORY SPORTS CLOTHING (XX, LXX & DB)

---



### TRAINING T-SHIRT

RG00073M214

S-Spire 100% Polyester

### TRAINING POLO

RG00074M214

S-Spire 100% Polyester

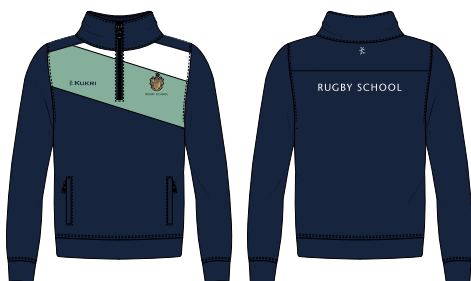
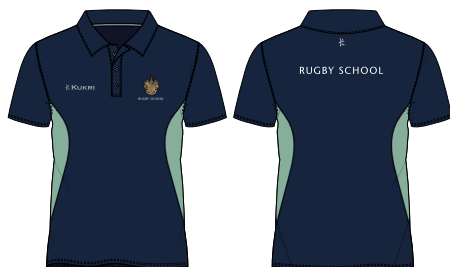

### TRAINING 1/4 ZIP TRACK TOP

RG00077M224

S-Spire 100% Polyester

### UNISEX TACTICAL JACKET

RG00145M039



## BOYS' COMPULSORY SPORTS CLOTHING (XX, LXX & DB)

---

### TRAINING SHORTS

RG00104M039



### TRACKSUIT BOTTOMS

RG00105M039

And / Or



### TAPERED BOTTOMS

RG00131M039

Youth inside leg measurements:

YS – 27"

YM – 29"

YL – 30"



### LAPTOP BAG

RG00086U214



# **GIRLS' COMPULSORY CLOTHING (LXX & XX)**



GIRLS' COMPULSORY SPORTS CLOTHING (XX, LXX & DB)

---



**TRAINING T-SHIRT**  
RG00075W214

S-Spire 100% Polyester

---

**TRAINING POLO**  
RG00076W214

S-Spire 100% Polyester

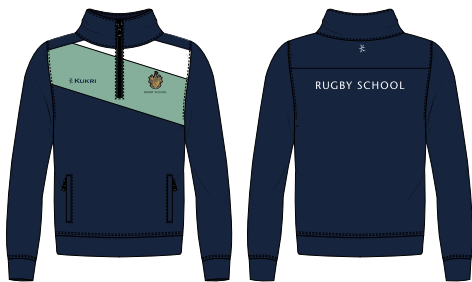
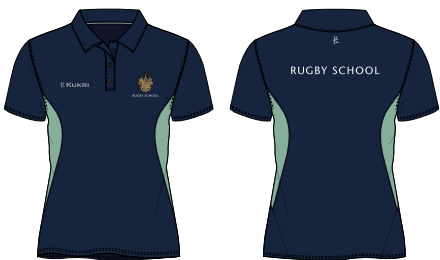

**TRAINING 1/4 ZIP TRACK TOP**  
RG00077M224

S-Spire 100% Polyester

## GIRLS' COMPULSORY SPORTS CLOTHING (XX, LXX & DB)

---



**TRAINING SHORTS**  
RG00132W039



And / Or



And / Or



**WOMEN'S TRAINING  
LEGGINGS**  
RG00108W039

**UNISEX TRACKSUIT  
BOTTOMS**  
RG00131M039

**TAPERED  
BOTTOMS**  
RG00105M039



**LAPTOP BAG**  
RG00086U214

# SPORTS SPECIFIC CLOTHING



## ATHLETICS

---



### VESTS (BOYS)

RG00016M224

S-Spire 100% Polyester

---

### SHORTS (BOYS)

RG00018M214

S-Spire 100% Polyester



### VESTS (GIRLS)

RG00017W224

S-Spire 100% Polyester†

---

### SHORTS (GIRLS)

RG00048W039

Draglyne 90% Polyester  
10% Elastane



## CRICKET

---



**SS JERSEY**  
RG00022M011



**LS JERSEY**  
RG00023M011



**SLEEVELESS CRICKET FLEECE**  
RG00024M011



**LS CRICKET FLEECE**  
RG00025M011



**TROUSERS**  
RG00026M011



**GIRLS CRICKET TROUSERS**  
RG00013W039

## HOCKEY

---



### BOYS MATCH SHIRT

RG00027M224

S-Spire 100% Polyester

### GIRLS MATCH SHIRT

RG00029W224

S-Spire 100% Polyester



### BOYS SHORTS

RG00104M039



### GIRLS SKORTS

RG00031W214



### MATCH SOCKS

RG00032U224



### DRESS

RG00033W224

S-Spire 100% Polyester



### UNDERSHORTS

RG00034W039

220g 88% Polyester 12% Elastane

## BADMINTON/ SQUASH/ FIVES

---

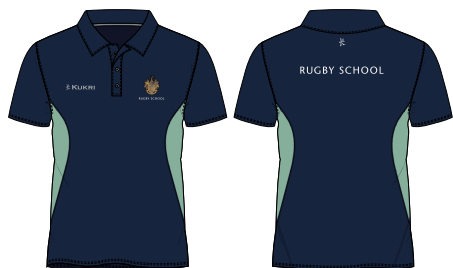

**BOYS POLO**  
RG00112M224

S-Spire 100% Polyester

**GIRLS POLO**  
RG00113W224

S-Spire 100% Polyester



**BOYS SHORTS**  
RG00104M039



**GIRLS SHORTS**  
RG00132W039

220g 88% Polyester 12% Elastane



**GIRLS SKORTS**  
RG00031W214

Kohilo 100% Polyester

## RUGBY

---



**MATCH SHIRT BOYS**  
RG00035M224

Kohilo 100% Polyester

**MATCH SHIRT GIRLS**

Kohilo 100% Polyester



**REVERSIBLE TRAINING SHIRT**  
RG00036M214

Duolite 100% Polyester



**SHORTS BOYS**  
RG00109M039



**SHORTS GIRLS**  
RG00180W039



**MATCH SOCKS**  
RG00032U224

**SOCCER**

---

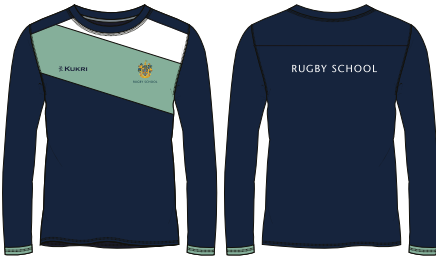

**LS MATCH SHIRT- BOYS**  
RG00038M224



**LS MATCH SHIRT- GIRLS**  
RG00040W224



**SHORTS BOYS**  
RG00104M039



**SHORTS GIRLS**  
RG00132W039



**MATCH SOCKS**  
RG00032U224

## TENNIS

---

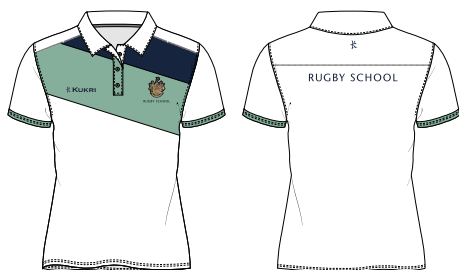

**BOYS POLO**  
RG00020M225

S-Spire 100% Polyester

---

**GIRLS POLO**  
RG00021W225

S-Spire 100% Polyester

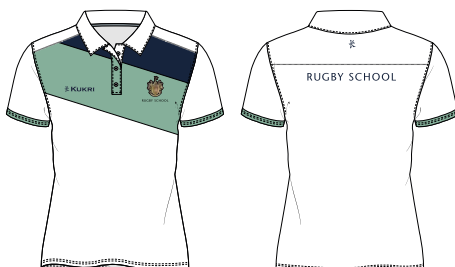

---

**TENNIS SHORTS - BOYS**  
RG00124M223

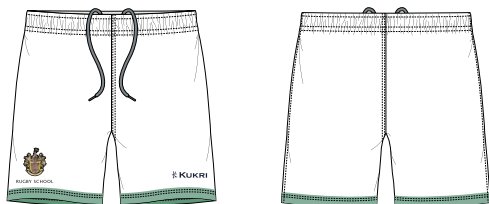

---

**TENNIS SKORT - GIRLS**  
RG00031W223

Kohilo 100% Polyester

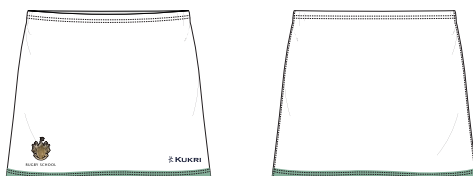

## ACCESSORIES & ADDITIONAL SPORTS CLOTHING

---



**LAPTOP BAG**  
RG00086U214



**SLIDERS**  
RG00114U039



**PADDED GILET**  
RG00110M039



**SPORTS CAP**  
RG00103U039



**DUFFLE BAG**  
RG00195U039





# HOW TO ORDER

All Rugby School sports kit will be available to purchase on the below link.

<http://www.kukrisports.co.uk/teamshop/rugbyschoolonlineshop>

This will be a one-stop shop for parents & students to buy all of the sports kit required across the school year.

Orders placed on the online shop will be despatched within 3-5 working days; they can be delivered directly to the school boarding house or a home address.

There is also an option to customise each item with initials. This, however, extends the lead time to 15 working days. Please note that once the item is customised, we would be unable to accept a return unless the item is faulty.

Once your order has been placed, you will receive an email confirmation with the order reference, along with a target delivery date. This email also will provide a link for you to track your order. **If you do have any queries on your order, please contact us quoting your order reference.**



T: 01772 338899



E: [contact@kukrisports.com](mailto:contact@kukrisports.com)

# RETURNS POLICY

Our Returns policy varies depending on the type of products you have ordered. See below for more information on each type of order and their return eligibility. Your statutory rights are not affected. Please read this information carefully avoid disappointment.

**BESPOKE ORDER** – Goods that have been designed using our Kit designer, or have been purchased on behalf of a School/College/University or organisation, or whose kit is of a bespoke design (i.e. not available as part of our Stock range). These bespoke goods are non-returnable and cannot be refunded or exchanged.

**Exception:** *We will only accept returns for Bespoke orders in the event of a manufacturing fault. Where the fault is evident on delivery, for example, a name has been spelt incorrectly, this must be reported to Kukri immediately and the faulty item returned within 14 days of delivery, in their original condition, with all tags, bags and labels attached. Kukri reserve the right to reject your claim if you report or return your goods after the 14th day of delivery. For more information, please see our Terms and Conditions. For all other faults, please call our Customer Services Team.*

**PERSONALISED/CUSTOMISED ORDER** – Stock item(s) that you have customised, or where you have purchased customised stock on behalf of a School/College/University or organisation, who's kit include logo(s), name(s) and/or number(s). These garments are non-returnable and cannot be refunded or exchanged.

**Exception:** *We will only accept returns for Personalised/Customised orders in the event of a manufacturing fault. Where the fault is evident on delivery, for example, a name has been spelt incorrectly, this must be reported to Kukri immediately and the faulty item returned within 14 days of delivery, in their original condition, with all tags, bags and labels attached. Kukri reserve the right to reject your claim if you report or return your goods after the 14th day of delivery. For more information, please see our Terms and Conditions. For all other faults, please call our Customer Services Team*

**PLAIN STOCK** – You can return plain stock items to us within 14 days of delivery for a refund. The garments must be in their original condition, with all labels, bag, and tags intact. Any garments returned outside of this time will not be accepted. Please allow 10 working days for your return to be processed from the date we receive it, and a further 5-10 working days for any funds owed to clear into your account. This is dependent on your bank or credit card company.

**SAMPLE ORDER** – Where a sample order has been agreed as returnable, they should be returned to Kukri within 28 days of the despatch date. Any samples returned outside of this time will not be accepted and you will not be eligible for a refund of your deposit. The garment must be returned in their original condition with all labels, tags and bags intact, soiled samples will incur a 5 dry cleaning charge. Damaged garments will result in the deposit being retained. Bespoke and customised orders are non-returnable when purchased as a sample.

**NB. Samples must be returned via your own courier arrangement or registered post. Please ensure you can track the package; in the event it is not received by Kukri as we are not responsible for returns that do not arrive.**

Please take reasonable care of the goods while in your possession. We ask that all labels and tags are not removed until you are sure that you are keeping your goods, along with any original packaging, to avoid rejection of your return. This is applicable for both faulty and non-faulty items. Goods should not be soiled or damaged in any way.

Kukri are now able to offer a free returns service for all returns weighing less than 15kg. When you are issued with a return form you will also receive a link to our approved courier's website, where you will be able to arrange your return. Should you prefer or for returns over 15kg you can send via your own courier arrangement, or registered post. Please ensure you can track the package, as in the event it is not received by Kukri we are not responsible for returns that do not arrive. If you choose to use an alternative courier, please note that the return cost is payable by the customer.

Please allow 10 working days for your return to be processed from the date we receive your return, and a further 5-10 working days for any funds owed to clear into your account. This is dependent on your bank or credit card company.

Please note: Our standard product warranty for garments is 6 months from manufacture.

If you would like to discuss your order, you can email our Customer Services team at [contact@kukrisports.com](mailto:contact@kukrisports.com) or you can telephone them **01772 338899** where one of the team members will be happy to help.



# RETURNS FORM

We are unable to process returns without a Returns Reference number and a Returns Form. Please Contact our Customer Services team on **01772 338899** or email us at **contact@kukrisports.com** to obtain your claim reference number; without this you return may not be processed.

If you are returning a plain stock item for a refund, this should be reported and returned to us within 14 days of delivery. If you have a non-faulty garment which has been designed on our Kit designer (i.e. not available from our stock range) or you have a personalised/customised stock item, which has a logo, name and/or number, these cannot be returned except in the case of a manufacturing fault. In this case the standard terms of return apply. Please see the Returns Policy for details.

Please complete this form and enclose it with any returns.  
We are unable to process returns without a valid claims reference and accompanying returns form which has all the information requested below.

Goods should be returned to:  
**Returns Department**  
**Kukri Sports Ltd**  
**171 Brierley Road**  
**Walton Summit**  
**Preston, PR5 8AH**

Your Details

Date of Return	
Claim Reference Number	
Name	
Address	
Email Address	
Contact Telephone Number	

Is your order: (circle the correct one)    \*Bespoke    \*Personalised    \*Stock    \*Sample

What is Enclosed

Qty	Product Description	Size	Exchange Size

Reason for Return (Circle)

\*Incorrect size ordered    \*Faulty/damaged garment    \*Incorrect personalisation    \*Wrong item received    \*Item no longer required  
\*Refund    \*Credit    \*Replacement

Space for Details (add as much information as you can to assist the processing of your return. E.g. details of fault, or damage to garment):

☐

**Tick to confirm you have read the Returns Policy before returning your order.**





## RUGBY SCHOOL

Rugby School, Rugby, Warwickshire, CV22 5EH

Telephone: 01788 556292

Email: [sports@rugbyschool.net](mailto:sports@rugbyschool.net)

[www.rugbyschool.co.uk](http://www.rugbyschool.co.uk)

#wholepersonwholepoint